

Patient report

Bio-Rad DATE: 11/01/2018
D-10 TIME: 11:08 PM
S/N: #DJ4I016123 Software version: 4.20-2
Sample ID: 10242630
Injection date 11/01/2018 10:47 PM
Injection #: 29 Method: HbA1c
Rack #: --- Rack position: 6

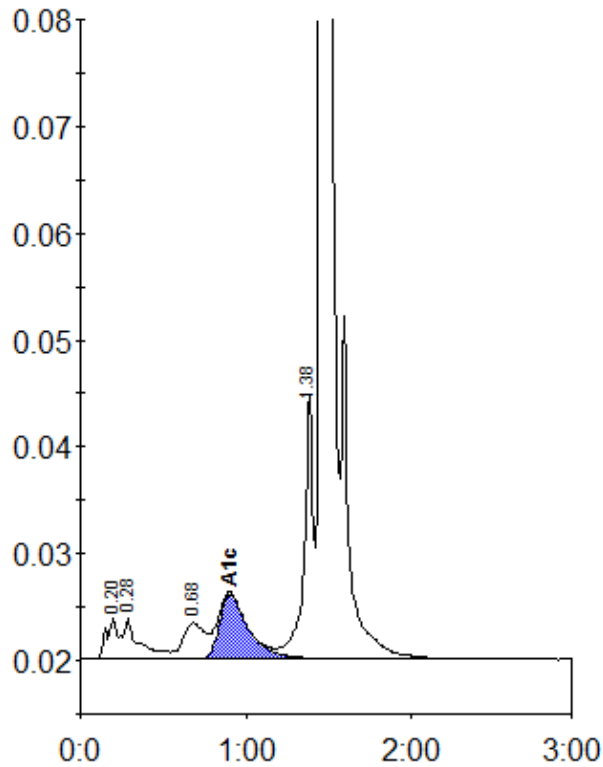

Peak table - ID: 10242630

| Peak | R.time | Height | Area | Area % |
|-------------|--------|---------|---------|--------|
| A1a | 0.20 | 3864 | 15987 | 0.9 |
| A1b | 0.28 | 3705 | 27328 | 1.5 |
| LA1c/CHb-1 | 0.68 | 3356 | 30960 | 1.7 |
| A1c | 0.90 | 6026 | 72811 | 5.6 |
| P3 | 1.38 | 24806 | 97395 | 5.5 |
| A0 | 1.46 | 454154 | 1536018 | 86.3 |
| Total Area: | | 1780500 | | |

| | |
|----------------|-----|
| Concentration: | % |
| A1c | 5.6 |